



Dipartimento Integrato Interistituzionale
DIPINT



Primo Workshop

Clinical Research and Innovation

Venerdì 4 luglio 2014 9.00 - 19.00

Aula Magna - Polo Fibonacci - Largo Pontecorvo 3, Pisa

Dipartimento di Ricerca Traslationale e delle Nuove Tecnologie in Medicina e Chirurgia

U.O. Ortopedia e Traumatologia II

Direttore Prof G.Guido

When INnovation makes Shoes

Luca Fabbri, Giulio Guido, Michelangelo Scaglione



WIN-Shoes INNOVATION :
recognized as the best technical
proposal by RT



BANDO UNICO R&S, year 2012

1° classified



Partner :



Subcontractor :



Talking about this kind of shoes...



- High Heel (very..)
- Fashion and Luxury
- Completely Handmade
- Completely Made in (Italy) Tuscany



WIN-Shoes PRODUCTS:

**Virtual prototyping
Digital manufacturing
Process and product control**



**Riduction of:
Time to market
Costs**

WIN-Shoes product will lead companies to

- improve their competitive capacity
- reduction of costs and time of design and production of every single collection
- improving quality of manufactured products, which will be optimized with respect to
 - Technological parameters
 - Structure
 - Comfort
 - Price



WIN-Shoes INNOVATION

Technology improving:

Software platform for the design of prototype shoes

tested by a Virtual model capable of expressing...

COMFORT





How to express comfort?



SUBJECTIVE
FEELINGS

Our role

DATA COLLECTION:

OBJECTIVE AND SUBJECTIVE DATA TO QUANTIFY FEELINGS
ABOUT SHOES' COMFORT:

TWO STEPS

- EXTENDED PANEL: 300 HEALTHY VOLUNTEERS
- LIMITED PANEL: 15 HEALTHY VOLUNTEERS



OBJECTIFIED
EXPRESSIONS

Software Platform

Virtual Model



Step ONE, Extended Panel: 300 Women

From subjective to objective: how do you (and your feet) feel while you are wearing this type of shoes?

- Orthopedic and Podiatry evaluation (Morphological & Patological Data)
- Shoes Walk Test:
 - Zebris sensorized treadmill Gait Analysis
 - Tekscan F-Scan (SSSUP Robotic Lab)
- Wearing Shoes Survey
 - 5 days for every shoe model tested (5 default models)

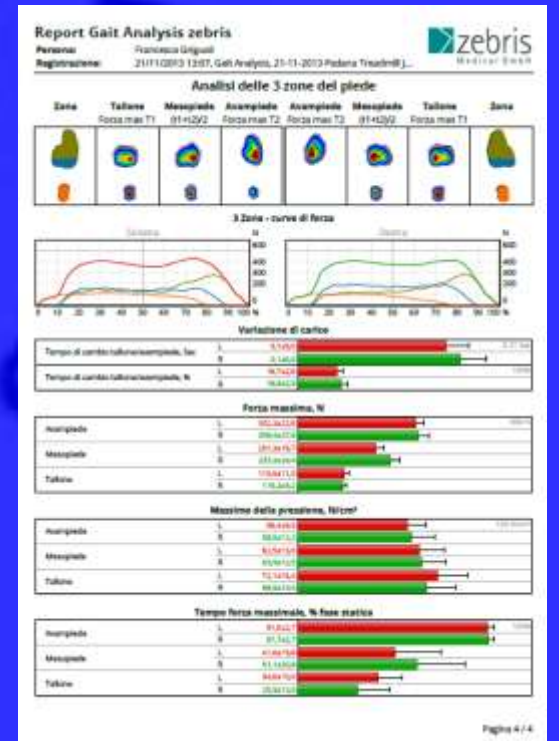
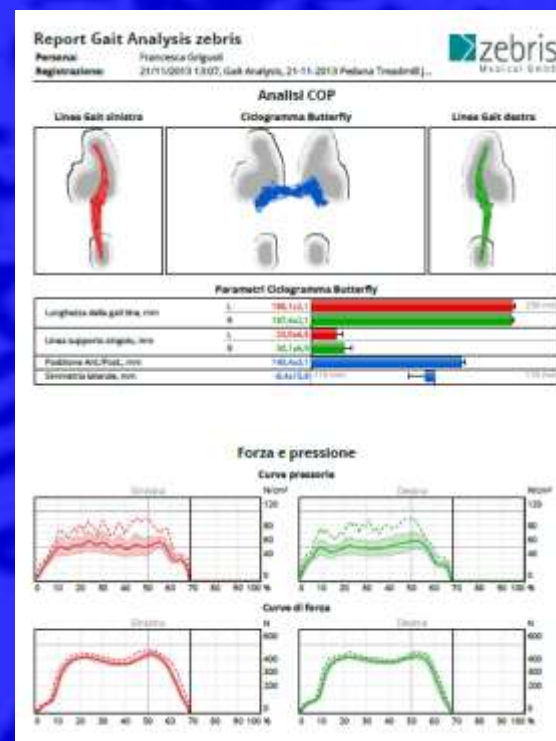
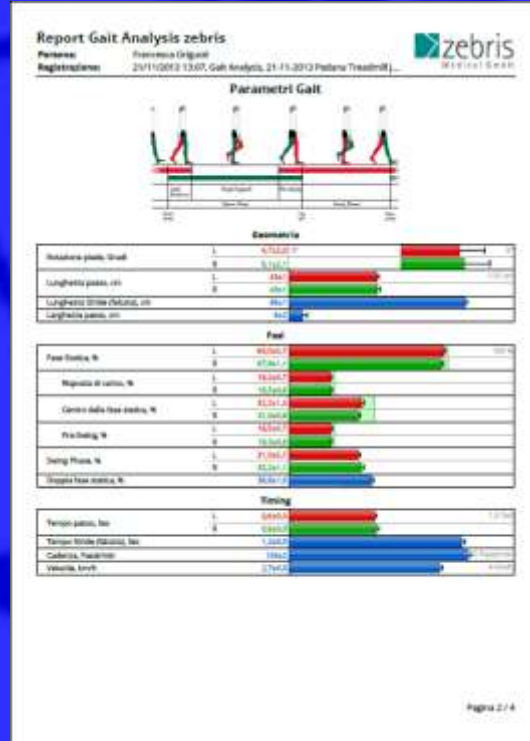
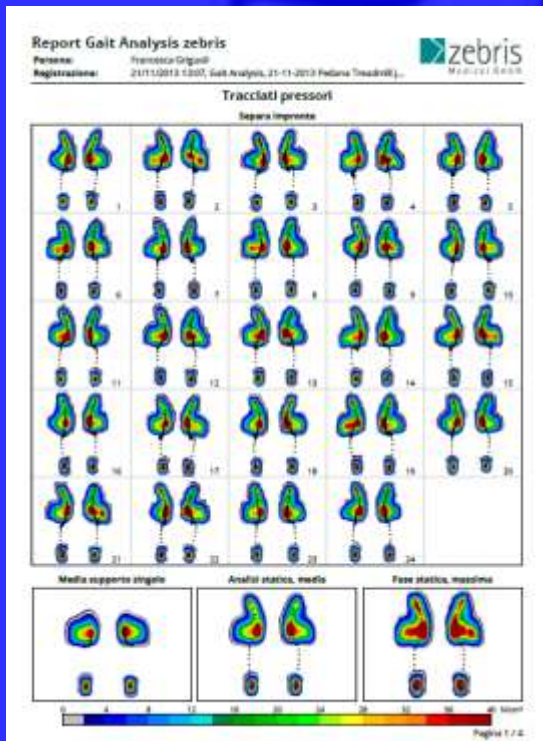
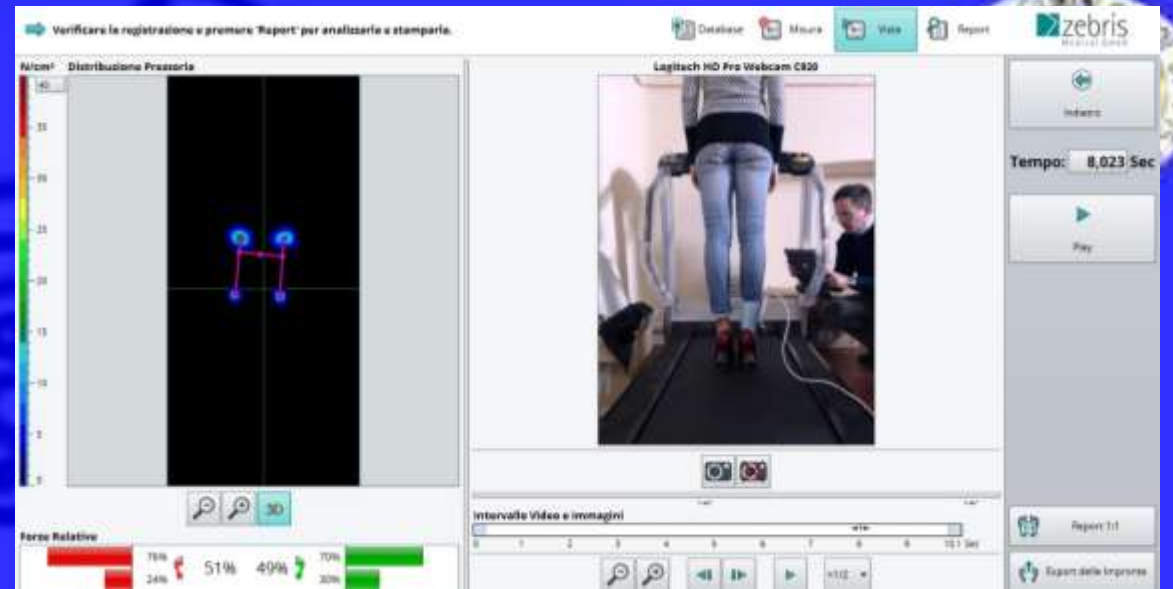
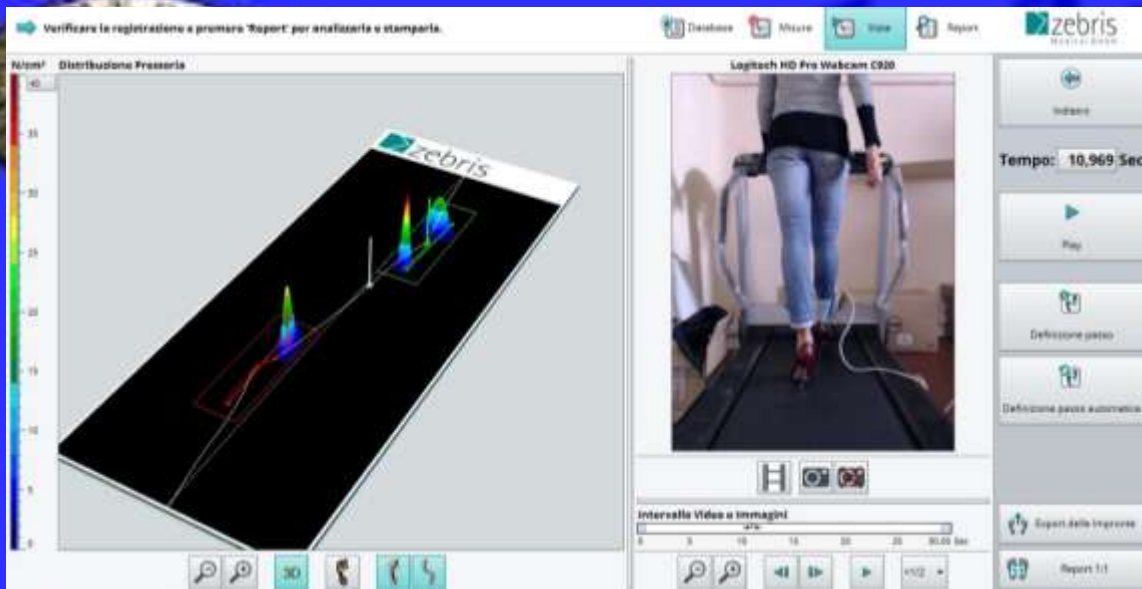



Regione Toscana



REPUBBLICA ITALIANA



Unione Europea

Le ali alle tue idee

HOME

IDEA

PROGETTO

Tube



NEWS

PARTNERS

CONTATTI

LOGIN

Nome utente

.....

INVIA

Ricordami

[Password dimenticata?](#)

[Nome utente dimenticato?](#)

[Registrati](#)



PROGETTO cofinanziato dalla Regione Toscana nell'ambito del Bando Unico R&S 2012
"Aiuti alle imprese per investimenti in materia di ricerca industriale e sviluppo sperimentale"

When INnovation makes Shoes

IDEA ALLA BASE DEL PROGETTO



Step TWO, Limited Panel: 15 Women



From Objective to Subjective: If i modify this shoes in that way you (and your feet) will feel...

- 15 women (enrolled in step ONE) with the most represented feet and who are get used to high-heel shoes
- 7 shoes model variation (same shape, different materials)
- Instrumental test
- Wearing survey



Project and data collection progress

- 240 women completed the orthopedic and podiatric assessment and are testing the shoes
- More than 3000 instrumental tests with Zebris treadmill and F-scan
- September 2014: end of data collection, Step 1&2
- Results at the moment are undisclosed due to Confidentiality Agreement



Clinical Impact

- Morphological and fisiopathological data collection in “healty” woman
- In depth biomechanical analysis of Wearing diferent hight heeled shoes
- Contribution to “modify” comfort and reduce damage caused by high heels...

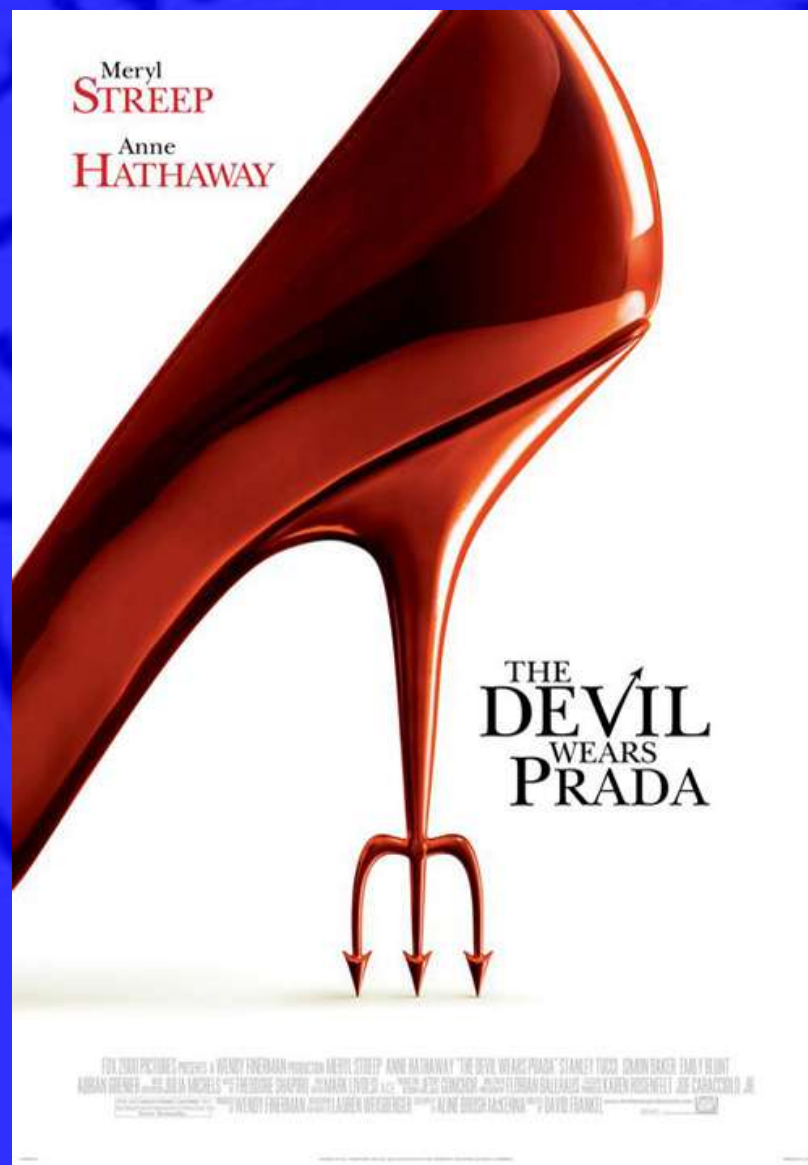

Thank You!